tehnoteka

https://tehnoteka.rs

Uputstvo za upotrebu (EN)

JABRA slušalice Elite 3 Dark sive



Tehnoteka je online destinacija za upoređivanje cena i karakteristika bele tehnike, potrošačke elektronike i IT uređaja kod trgovinskih lanaca i internet prodavnica u Srbiji. Naša stranica vam omogućava da istražite najnovije informacije, detaljne karakteristike i konkurentne cene proizvoda.

Posetite nas i uživajte u ekskluzivnom iskustvu pametne kupovine klikom na link:

https://tehnoteka.rs/p/jabra-slusalice-elite-3-dark-sive-akcija-cena/

DATA SHEET



ELITE 3

Brilliantly engineered to breathe new life into your music.

Great calls & music wherever you go.

Soundtrack your life on the go

You deserve music your way, every day. With 6mm speakers and class-leading customization options via our intuitive Jabra Sound+ app, these compact buds deliver rich, clear sound and punchy bass that's not just powerful, it's unique to you.

Keep the noise out...

Specifically designed to offer outstanding noise isolation, Elite 3 gives you a perfectly portable escape, and keeps you immersed in the music, wherever your day takes you.

...but let the right sounds in

From ordering a coffee, to listening out for your announcement at the train station, our clever HearThrough technology uses the built-in microphones to instantly pick up external sounds and play them in your ears. Simply tap your earbud button to activate.

Be ready for anything

With mono mode, you can use either earbud and leave the other charging in the sleek magnetic case. Use one, charge one, repeat… well, forever. With mono mode, whatever you feel like doing today, at least one of your buds is always ready.

Enjoy clearly better calls

We've loaded Elite 3 with four microphones for crystal clear calls. That means wherever you go, you can chat and make plans and be heard clearly.

Go on and on with a battery that can too

With up to 7 hours in the buds, a total of 28 hours with the sleek charging case, and a fast charge, you'll never worry about being caught out by a low battery again.

Enjoy maximum ease of use

With Alexa Built-in, one-touch Spotify playback, and Google Fast Pair*, you can ask for directions, play your favorite tunes, and instantly pair to your device without even breaking stride.

*Google Fast Pair, instant Alexa activation and one-touch Spotify playback compatible with Android only.

Look good. Feel good

With classic Danish design and our ergonomic acoustic engineering, these buds look and feel as good as they sound.

Ditch the umbrella

Elite 3 has been engineered for durability, with IP55-rated rainproof protection, and a 2-year warranty**. So even if you do get caught out in the rain, you don't need to worry.

**Against failure from dust and water with Jabra Sound+ app registration



HOW TO **PAIR**

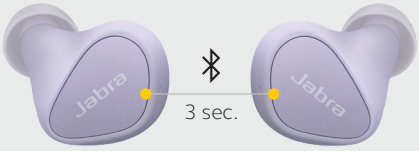

Push the buttons on both earbuds for 3 seconds, then go to the Bluetooth menu of your phone to connect your earbuds, or with Google Fast Pair, your Android phone will instantly ask to connect to your buds if nearby.

HOW TO **CHARGE**

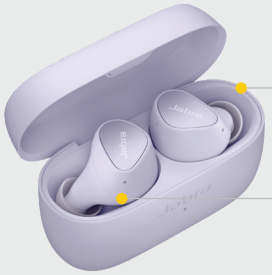

Up to 28 hours charge on-the-go

Up to 7 hours battery

HOW TO USE – **CALLS**

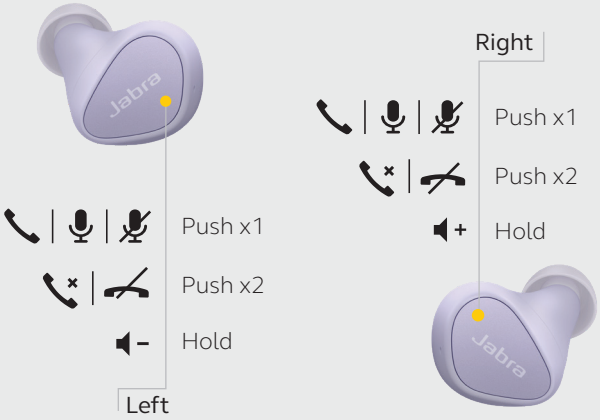

HOW TO USE – **MUSIC***

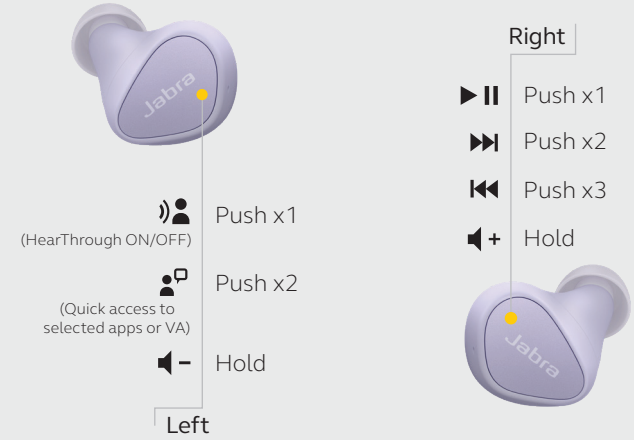

See the User Manual for button functionality when using either earbud

	FEATURES	BENEFITS
Connectivity	Bluetooth 5.2	Jabra 6th generation true wireless
Audio	6mm speakers	Powerful bass
	Customizable EQ	Hear your music your way with a customizable equalizer, available in the Jabra Sound+ app
	SBC and Qualcomm® aptX™	Enhanced sound performance
	4-microphone technology	For crystal clear calls
	Passive Noise Reduction	Closed acoustic design to reduce surrounding noise
	HearThrough	Hear the outside world without removing the earbuds
Ease of use	Rechargeable battery	Up to 28 hours battery with charging case
	Fast Charge	Get 1 hour of battery from 10 minutes of charging in the charging case
	Mono Mode	Use either earbud and be in complete control of your listening
	Instant app access	One-touch Spotify playback* (Android only)
	Voice assistant enabled	Works with Amazon Alexa* (Android only), Siri® and Google Assistant™
	Fast pair	Google Fast Pair (Android only)
Design & comfort	Compact design	Lightweight for a comfortable and secure fit
	Accessories	3 pairs of silicon EarGels™ (S, M, L) charging case and a USB-A to USB-C cable
Durability	IP55-rated earbuds	Made from premium, durable materials with a 2-year warranty**
App	Jabra Sound+	Access EQ, Find My Jabra and more

*One-touch Spotify playback / Voice assistant button can be re-configured in the Jabra Sound+ app
**Against failure from dust and water with Jabra Sound+ app registration

© 2021 GN Audio A/S. All rights reserved.
Jabra® is a registered trademark of GN Audio A/S.
The Bluetooth® word mark and logos are registered trademarks owned by the Bluetooth SIG, Inc. and any use of such marks by GN Audio A/S is under license.

GN Making Life Sound Better

tehnoteka

https://tehnoteka.rs

Ovaj dokument je originalno proizveden i objavljen od strane proizvođača, brenda Jabra, i preuzet je sa njihove zvanične stranice. S obzirom na ovu činjenicu, Tehnoteka ističe da ne preuzima odgovornost za tačnost, celovitost ili pouzdanost informacija, podataka, mišljenja, saveta ili izjava sadržanih u ovom dokumentu.

Napominjemo da Tehnoteka nema ovlašćenje da izvrši bilo kakve izmene ili dopune na ovom dokumentu, stoga nismo odgovorni za eventualne greške, propuste ili netačnosti koje se mogu naći unutar njega. Tehnoteka ne odgovara za štetu nanesenu korisnicima pri upotrebi netačnih podataka. Ukoliko imate dodatna pitanja o proizvodu, ljubazno vas molimo da kontaktirate direktno proizvođača kako biste dobili sve detaljne informacije.

Za najnovije informacije o ceni, dostupnim akcijama i tehničkim karakteristikama proizvoda koji se pominje u ovom dokumentu, molimo posetite našu stranicu klikom na sledeći link:

https://tehnoteka.rs/p/jabra-slusalice-elite-3-dark-sive-akcija-cena/