tehnoteka

https://tehnoteka.rs

Uputstvo za upotrebu (EN)

HAPPY PLUGS slušalice Hope srebrne

HAPPY PLUGS
STOCKHOLM



Tehnoteka je online destinacija za upoređivanje cena i karakteristika bele tehnike, potrošačke elektronike i IT uređaja kod trgovinskih lanaca i internet prodavnica u Srbiji. Naša stranica vam omogućava da istražite najnovije informacije, detaljne karakteristike i konkurentne cene proizvoda.

Posetite nas i uživajte u ekskluzivnom iskustvu pametne kupovine klikom na link:

https://tehnoteka.rs/p/happy-plugs-slusalice-hope-srebrne-akcija-cena/

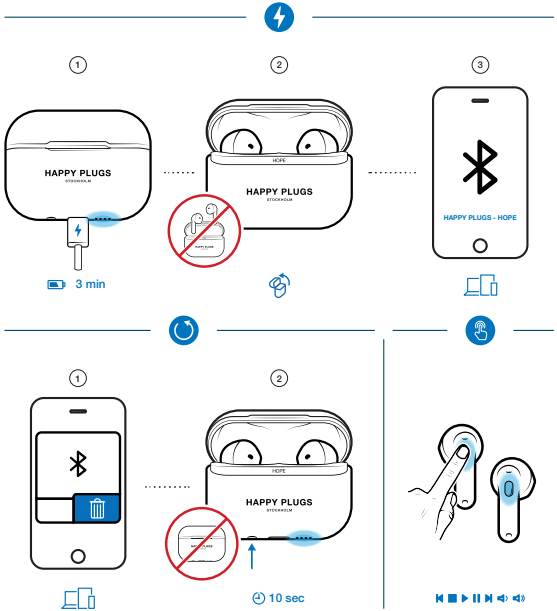

ENGLISH

CONNECT AND USE

1. Charge your HOPE for a least 3 minutes before use.
2. Open the charge case and keep the earbuds in place to enter pairing mode.
3. Select *"Happy Plugs - Hope"* on your phone/device to pair. Your earbuds are now ready to use.

PAIR TO ADDITIONAL DEVICES

1. With the lid of the charge case open, press the button on the bottom of the charge case for 5 seconds until the LEDs light up in a rolling motion.
2. Select *"Happy Plugs - Hope"* on your phone/device to pair. Your earbuds are now ready to use.

! When you remove your earbuds from the charge case they will automatically connect to the last device you were connected to.

RESET TO FACTORY SETTINGS

1. Delete *"Happy Plugs - Hope"* from your Bluetooth devices list.
2. Make sure the charge case is charged. Put the earbuds in the charge case.
3. With the lid of the charge case open, press and hold the button on the bottom of the charge case for 10 seconds until all 4 LEDs flash 5 times.

The earbuds are now reset and ready to pair to your device. Just follow the *"Connect and use"* steps.

CALLS

When using the HOPE for phone calls, both earbuds are active.

! If you wish to use only one earbud during a phone call, please put the other earbud into the charge case and close the lid.

BUTTON CONTROLS

R	× 1	Play / Pause
	× 2	Next Track
	× 3	Previous Track
	× 1	Call Answer / Call End
	× 2	Reject Call
	× 3	Accept Call and Hold First Call
	2 s	Siri / Google Assistant
L	× 1	Volume Up
	× 2	Volume Down
	2 s	Siri / Google Assistant

CHARGE CASE BUTTON

5 s	Earphone Pairing Mode
10 s	Reset Earphones

Full instructions & FAQ available at:
help.happyplugs.com

tehnoteka

https://tehnoteka.rs

Ovaj dokument je originalno proizveden i objavljen od strane proizvođača, brenda Happy Plugs, i preuzet je sa njihove zvanične stranice. S obzirom na ovu činjenicu, Tehnoteka ističe da ne preuzima odgovornost za tačnost, celovitost ili pouzdanost informacija, podataka, mišljenja, saveta ili izjava sadržanih u ovom dokumentu.

Napominjemo da Tehnoteka nema ovlašćenje da izvrši bilo kakve izmene ili dopune na ovom dokumentu, stoga nismo odgovorni za eventualne greške, propuste ili netačnosti koje se mogu naći unutar njega. Tehnoteka ne odgovara za štetu nanesenu korisnicima pri upotrebi netačnih podataka. Ukoliko imate dodatna pitanja o proizvodu, ljubazno vas molimo da kontaktirate direktno proizvođača kako biste dobili sve detaljne informacije.

Za najnovije informacije o ceni, dostupnim akcijama i tehničkim karakteristikama proizvoda koji se pominje u ovom dokumentu, molimo posetite našu stranicu klikom na sledeći link:

https://tehnoteka.rs/p/happy-plugs-slusalice-hope-srebrne-akcija-cena/