tehnoteka

https://tehnoteka.rs

Uputstvo za upotrebu (EN)

HAPPY PLUGS slušalice Air 1 Go tirkizne

HAPPY PLUGS
STOCKHOLM



Tehnoteka je online destinacija za upoređivanje cena i karakteristika bele tehnike, potrošačke elektronike i IT uređaja kod trgovinskih lanaca i internet prodavnica u Srbiji. Naša stranica vam omogućava da istražite najnovije informacije, detaljne karakteristike i konkurentne cene proizvoda.

Posetite nas i uživajte u ekskluzivnom iskustvu pametne kupovine klikom na link:

https://tehnoteka.rs/p/happy-plugs-slusalice-air-1-go-tirkizne-akcija-cena/

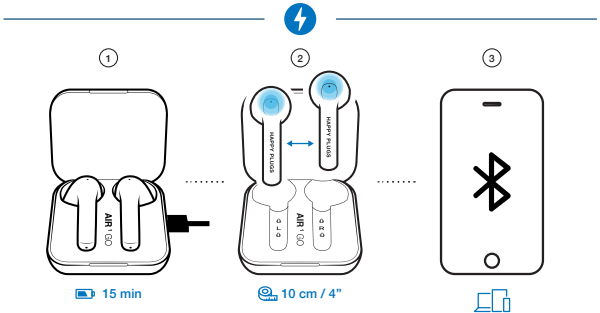

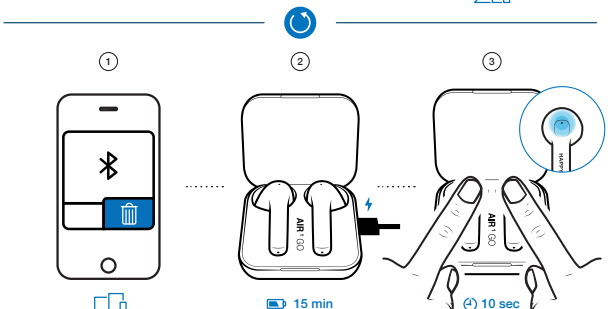

HAPPY PLUGS AIR 1 GO USER MANUAL

CONNECT AND USE

1. Charge Air 1 Go for a least 15 minutes before use.
2. Remove the earbuds from the charge case. Keep them within 10 cm / 4 inches apart from each other until the LED on the left earbud stops blinking.
3. Select *“Air 1 Go”* on your phone/device to pair.

! When inserting the earbuds into your ears - make sure not to touch the touch control surface. A five second touch turns the earbud off.

RESET TO FACTORY SETTINGS

1. Delete *“Air 1 Go”* from your Bluetooth devices list.
2. Make sure the charge case is charged. Put the earbuds in the charge case.
3. Touch and hold the touch sensors on both earbuds for 10 seconds until the earphone LEDs blink 3 times.

The earbuds are now reset and ready to pair to your device. Just follow the quickstart steps.

CALLS

When using the Air 1 Go for phone calls, both earbuds are active, but only the right (R) earbud has a microphone for speaking.

On Apple devices, while your Air 1 Go is paired; go into *Settings > Accessibility > Touch,* scroll down to *Call Audio Routing* and select *Bluetooth Headset*.

SIRI OR GOOGLE ASSISTANT

Control calls and music with Siri or Google Assistant. On iPhone, go into *Settings > Touch ID & Passcode,* scroll down to *Allow Access when locked* and enable Siri.

TOUCH CONTROLS

L + R	**2 s**	Power On
	5 s	Power Off
	10 s	Reset (In the case)
L	**× 1**	Volume Up
	× 2	Volume Down
R	**× 1**	Play / Pause
	× 2	Next Track
	× 3	Previous Track
	× 1	Call Answer / Call End
	× 2	Reject Call
	2 s	Switch Call
	2 s	Siri / Google Assistant

Full instructions & FAQ available at: **help.happyplugs.com**

tehnoteka

https://tehnoteka.rs

Ovaj dokument je originalno proizveden i objavljen od strane proizvođača, brenda Happy Plugs, i preuzet je sa njihove zvanične stranice. S obzirom na ovu činjenicu, Tehnoteka ističe da ne preuzima odgovornost za tačnost, celovitost ili pouzdanost informacija, podataka, mišljenja, saveta ili izjava sadržanih u ovom dokumentu.

Napominjemo da Tehnoteka nema ovlašćenje da izvrši bilo kakve izmene ili dopune na ovom dokumentu, stoga nismo odgovorni za eventualne greške, propuste ili netačnosti koje se mogu naći unutar njega. Tehnoteka ne odgovara za štetu nanesenu korisnicima pri upotrebi netačnih podataka. Ukoliko imate dodatna pitanja o proizvodu, ljubazno vas molimo da kontaktirate direktno proizvođača kako biste dobili sve detaljne informacije.

Za najnovije informacije o ceni, dostupnim akcijama i tehničkim karakteristikama proizvoda koji se pominje u ovom dokumentu, molimo posetite našu stranicu klikom na sledeći link:

https://tehnoteka.rs/p/happy-plugs-slusalice-air-1-go-tirkizne-akcija-cena/